

GENITOURINARY PATHOLOGY

7 AMA PRA Category 1 Credits™

Saturday, April 8, 2017
Houston, Texas

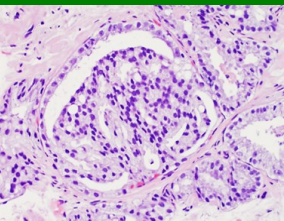
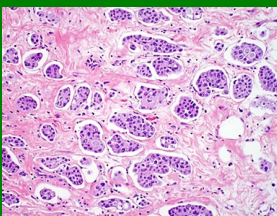

THE HOUSTONIAN HOTEL

111 North Post Oak Lane
Houston, TX 77024

Earn
CME & SAM
credit

Program Directors

Jae Ro, M.D., Ph.D.

Professor of Pathology and Genomic Medicine
Institute for Academic Medicine
Houston Methodist Hospital
Weill Cornell Medical College

&

Charles Guo, M.D.

Associate Professor, Department of Pathology
The University of Texas MD Anderson Cancer Center

Joint Sponsors

Texas Medical Association
Houston Methodist Hospital
Baylor College of Medicine
The University of Texas MD Anderson Cancer Center
The University of Texas Medical Branch
The University of Texas Health Science Center at Houston

PROGRAM

Learning Objectives:

At the conclusion of the activity, the participant should be able to:

- 1) *Update the 2016 WHO classification of tumors of the GU system, including prostate, bladder, kidney and testicular cancers*
- 2) *Develop a systemic approach to the pathologic diagnosis of tumors of the GU system*
- 3) *Provide evidence-based guidance on the diagnosis of clinically relevant, new entities in the 2016 WHO classification system*
- 4) *Improve the effectiveness of using immunohistochemical markers in differential diagnosis and classification of tumors of the GU system*
- 5) *Identify new developments in molecular and genomic tests as prognostic and predictive markers for prostate and bladder cancers*
- 6) *Recognize the strength and weakness of various molecular tests*
- 7) *Discuss how to interpret renal biopsies for kidney tumors with immunohistochemical stains*
- 8) *Discuss pathologists' role on watchful and waiting protocol of prostate biopsies*
- 9) *Discuss challenging cases with internationally recognized GU pathology experts.*

Needs Assessment: The participants are expected to improve their diagnostic skills in various reproductive and urinary diseases and tumors. This will increase their knowledge about recent developments in genitourinary pathology. This knowledge will improve their confidence, in handling these diagnostic problems and will lead to accurate diagnosis, improved quality of reports and better outcome for the patients.

Target Audience: This activity is designed for physicians, educators, fellows and residents, physicians assistants, and any other health care professionals.

Educational Methods: The program format will consist of didactic lectures with Q&A and discussions. Handouts will be provided.

Evaluation: Evaluation by questionnaire will address program content, presentation, and possible bias.

Accreditation: This activity has been planned and implemented in accordance with the Essential Areas and policies of the Accreditation Council for Continuing Medical Education (ACCME) through the joint sponsorship of Texas Medical Association (TMA) and the Houston Society of Clinical Pathologists. The TMA is accredited by the ACCME to provide continuing medical education for physicians.

This activity also incorporates the **Self-Assessment Modules (SAM)** Credits required by the American Board of Pathology's Maintenance of Certification (MOC) Program. Physicians may claim up to 7.0 SAM credits for this activity. Claimed credit should commensurate with the extent of participation in the activity.

Credit Designation: The TMA designates this educational activity for a maximum of **7.0 AMA PRA Category 1 Credits™**. Physicians should only claim credit commensurate with the extent of their participation in the activity.

Policy on Disclosure: In order to meet the requirements of the ACCME it is the policy of The TMA that all individuals who are in a position to control the content of a CME activity (activity director, planning committee members, and faculty) disclose relevant financial relationships with commercial interests. All identified conflicts of interest are managed to help ensure that the educational material is scientifically based, accurate, and objectively presented. Faculty are also required to disclose any discussion of off-label or investigational uses of any commercial products or devices not yet approved in the United States. Specific disclosure will be made to the participants prior to the educational activity.

FACULTY

Mahul Amin, M.D.	Professor and Chair Department of Pathology University of Tennessee Health Science Center
Pete Argani, M.D.	Professor of Pathology John Hopkins University
Gustavo Ayala, M.D.	Professor and Director of UTPath Urologic Pathology Vice Chair for Outreach Distinguished Chair in Pathology and Laboratory Medicine The University of Texas Health Science Center at Houston
Bogdan Czerniak, M.D., Ph.D.	Distinguished Chair in Urology Professor of Pathology Department of Pathology The University of Texas MD Anderson Cancer Center
Mukul Divatia, M.D.	Staff Pathologist Department of Pathology and Genomic Medicine Houston Methodist
Jamie Everett, M.D.	Assistant Professor of Clinical Pathology Department of Pathology and Laboratory Medicine The University of Texas Health Science Center at Houston
Jesse McKenney, M.D.	Director, Genitourinary Pathology Fellowship Program Department of Anatomic Pathology Cleveland Clinic
George Netto, M.D.	Professor and Chair Department of Pathology University of Alabama School of Medicine
Vijayalakshmi Padmanabhan, M.D.	Director of Cytopathology Fellowship Department of Pathology and Immunology Baylor College of Medicine
Steven Shen, M.D., Ph. D.	Associate Director, Surgical Pathology Medical Director, Immunohistochemistry Department of Pathology & Genomic Medicine Houston Methodist Hospital Professor of Pathology & Laboratory Medicine Weill Cornell Medical College
Thomas Ulbright, M.D.	Professor of Pathology Director, Anatomic Pathology Department of Pathology and Laboratory Medicine Indiana University School of Medicine
Thomas Wheeler, M.D.	Chair Professor of Pathology Department of Pathology Baylor College of Medicine
Miao Zhang, M.D., Ph.D.	Assistant Professor Department of Pathology The University of Texas MD Anderson Cancer Center

AGENDA

7:00 - 7:50 A.M.	REGISTRATION & CONTINENTAL BREAKFAST
7:50 - 8:00 A.M.	Welcome and Introduction Jae Y. Ro, M.D., Ph.D. and Alejandro Contreras, M.D., Ph.D.
<i>Session I</i>	<i>Moderator: Luan Truong, M.D.</i>
8:00 - 8:50 A.M.	What's New and Important on Prostate Pathology Mahul Amin, M.D.
8:50 - 9:40 A.M.	Urinary Bladder Pathology: An Update on the WHO 2016 Classification Jesse McKenney M.D.
9:40 - 10:00 A.M.	BREAK
<i>Session II</i>	<i>Moderator: Vijayalakshmi Padmanabhan, M.D.</i>
10:00 - 10:50 A.M.	Recent and Clinically Important Entities in Testis Tumors Thomas Ulbright, M.D.
10:50 - 11:40 A.M.	The 2016 WHO Renal Tumor Classification: New and Evolving Entities Pete Argani, M.D.
11:40 - 12:10 P.M.	The Pathologist's Role in Active Surveillance of Prostate Cancer Thomas Wheeler, M.D.
12:10 - 1:00 P.M.	LUNCH
<i>Session III</i>	<i>Moderator: Laura Jimenez-Quintero, M.D.</i>
1:00 - 1:50 P.M.	Urologic Malignancies in the Era of Precision Medicine George Netto, M.D.
1:50 - 2:40 P.M.	Bladder Cancer in the Genomic Era Bogdan Czerniak, M.D., Ph.D.
2:40 - 3:00 P.M.	BREAK
<i>Session IV</i>	<i>Moderator: Pheroze Tamboli, M.D.</i>
3:00 - 3:30 P.M.	Histologic Diagnosis of Renal Mass Biopsy Steven Shen, M.D., Ph.D.
3:30 - 4:00 P.M.	Moving Beyond Gleason Scoring Gustavo Ayala, M.D.
4:00 - 4:50 P.M.	Case Discussions Presenters: Mukul Divatia, M.D., Jamie Everett, M.D., Vijayalakshmi Padmanabhan, M.D. and Miao Zhang, M.D., Ph.D.
4:50 P.M.	Final Remarks and Adjournment Jae Y. Ro, M.D., Ph.D. and Alejandro Contreras, M.D., Ph.D.

HEALTH ADVOCATE SEMINAR

Path to Understanding Path(ology)

8:00 - 8:30 A.M.

REGISTRATION & CONTINENTAL BREAKFAST

8:30 - 8:40 A.M.

Welcome and Introduction

Alejandro Contreras, M.D., Ph.D.

8:40 - 9:10 A.M.

Overview of Prostate Cancer

Alberto G. Ayala, M.D.

*Professor, Department of Pathology and Genomic Medicine
Houston Methodist*

9:10 - 9:40 A.M.

How to Screen Prostate Cancer

Brian J. Miles, M.D.

*Professor, Department of Urology
Houston Methodist Hospital*

9:40 - 10:00 A.M.

BREAK TO MEET THE PATHOLOGISTS

10:00 - 10:30 A.M.

Treatment Option

Jeri Kim, M.D.

*Professor, Department of Genitourinary Medical Oncology
Division of Cancer
The University of Texas MD Anderson Cancer Center*

10:30 - 11:10 A.M.

Prostate Biopsy Interpretation and Pathologic Prognostic Parameters

Jae Y Ro, M.D., Ph.D.

*Professor, Department of Pathology and Genomic Medicine
Houston Methodist Hospital*

11:00 - 11:30 A.M.

The Pathologist's Role in Active Surveillance of Prostate Cancer

Thomas Wheeler, M.D.

Chairman

*Professor, Department of Pathology & Immunology
Baylor College of Medicine*

11:30 - 12:00 P.M.

Follow up of Prostate Cancer Patients

John W. Davis, M.D.

*Associate Professor, Department of Urology
Division of Medicine*

The University of Texas MD Anderson Cancer Center

12:00 - 12:30 P.M.

Question and Answer Session ~ Lunch with the Pathologists

HARLAN J. SPJUT AWARD DINNER



The Board of Directors of the Houston Society of Clinical Pathologists established the *Harlan J. Spjut Award* in 1989, upon the announcement of Dr. Spjut's retirement, to recognize an individual who has demonstrated sustained and distinguished scholarly achievement in pathology or related disciplines.

This years recipient is **Patricia Chevez-Barrios, M.D.**, Professor of Pathology and Genomic Medicine at Houston Methodist. Dr. Chevez-Barrios will be honored at **7:00 p.m. on Saturday, April 8, 2017** at **The Houstonian Hotel, 11 N. Post Oak Lane, Houston, Texas 77024.**

Reservations are required for this award dinner. Reserved seating is \$100 per person and can be purchased on the enclosed reservation form or online at www.HoustonPathologists.org. For more information call (713) 524-4267 ext. 223.

LOCATION & PARKING

THE HOUSTONIAN HOTEL

111 North Post Oak Lane, Houston, TX 77024
713-680-2626

Complimentary self parking.
Valet parking is available for \$15 per day.

ACCOMMODATIONS

The Houstonian Hotel is offering a \$199 discounted rate based on availability. For reservations call 800-231-2759 or email reservations@houstonian.com. Reference "***Houston Society of Clinical Pathologists***" to receive the rate.

Special Considerations

We do try to control the temperature in the meeting room, but for your comfort, please bring a sweater or jacket.

REGISTRATION

Register online at www.houstonpathologists.org.

58th Annual Spring Symposium—Genitourinary Pathology
Saturday, April 8, 2017

Name: _____ Degree: _____
Last First

Address: _____

City: _____ State: _____ Zip: _____

Phone: _____ - _____ - _____ (office/ mobile) Fax: _____ - _____ - _____
Area Code Area Code

Email: _____ @ _____

Institution/ Affiliation: _____

Specialty: _____

Designation: Student Res/ Fellow Faculty Alumni Other

CONFERENCE PREFERENCE I WILL claim SAM credit YES NO
 Handout Preference Electronic Paper

PRIOR to: March 26, 2017

- \$295 HSCP Member
- \$370 Phys. Non-Mem
- \$110 Res/ Fellow
- \$135 Non-Physician
- \$100 Harlan J. Spjut Award Dinner

AFTER: March 26, 2017

- \$325 HSCP Member
- \$425 Phys. Non-Mem
- \$135 Res/ Fellow
- \$160 Non-Physician
- \$100 Harlan J. Spjut Award Dinner

NO REFUNDS AFTER MARCH 26, 2017

****All refunds are subject to a \$25 administration fee.***

- Check** payable to Houston Society of Clinical Pathologists
- Credit Card** [Pay online at www.houstonpathologists.org]
- Contact HSCP to provide credit card information over the phone (713) 524-4267 x 223

**PAYMENT
METHOD**



**Houston Society of Clinical Pathologists
58th Annual Spring Symposium**

**Genitourinary Pathology
Saturday, April 8, 2017**

The Houstonian Hotel
111 N. Post Oak Dr.
Houston, TX 77024

For more information visit
www.houstonpathologists.org
Or call (713)524-4267 ext. 224.